

# APPENDIX A

## Consultation

External Consultation Group	Title	First Name	Last Name	Role	Company / Agency	Address	City	Province	Postal Code	Phone (#)	Fax (#)	Email
<b>Government Review Team</b>												
*Agency		Tracy	Adams	District Manager	Ministry of Natural Resources and Forestry	1st Floor South, 300 Water Street	Peterborough	Ontario	K9J 3C7	613-847-5116		tracy_adams2@ontario.ca
Agency	-	-	-	Environmental Assessment Coordinator	Ministry of the Environment, Conservation and Parks	1259 Gardiners Road, Unit 3	Kingston	Ontario	K7M 8S5			eanotification_eregion@ontario.ca
<b>Other Stakeholders</b>												
MPP	Mr.	Dave	Smith	MPP - Peterborough - Kawartha	Constituency Office	Unit E 864 Chemong Rd.	Peterborough	Ontario	K9H 5Z8	705-742-3777		dave.smithco@pc.ola.org
Agency	-	-	-	-	Ontario Provincial Police - Peterborough County Detachment	453 Lansdowne St. E.	Peterborough	Ontario	K9L 0A4	705-742-0401	705-742-9247	
Agency	Mr.	Stuart	Betts	Police Chief	Peterborough Police Station	500 Water St. PO Box 2050	Peterborough	Ontario	K9J 7Y4	705-876-1122	705-743-1540	sbetts@peterborough.ca
Agency	Mr.	Kirk	Robertson	Police Chief	Kawartha Lakes Police	6 Victoria Ave N	Lindsay	Ontario	K9V 4E5	705-324-5252	705-324-6492	info@klps.ca
Agency	Mr.	Ron	Taylor	CAO	City of Kawartha Lakes	26 Francis St PO Box 9000	Lindsay	Ontario	K9V 5R8	705-324-9411		rtaylor@kawarthalakes.ca
Agency	Mr.	Terry	Jones	Fire Chief	City of Kawartha Lakes	26 Francis St PO Box 9000	Lindsay	Ontario	K9V 5R8	705-324-9411		ijones@kawarthalakes.ca
Agency	Mr.	Juan	Rojas	Director, Engineering and Corporate Assets	City of Kawartha Lakes	26 Francis St PO Box 9000	Lindsay	Ontario	K9V 5R8	705-324-9411		
Agency	Ms.	Sara	Johnston	Chief of Paramedic Services	City of Kawartha Lakes	26 Francis St PO Box 9000	Lindsay	Ontario	K9V 5R8	705-324-9411		
Agency	Mrs.	Sheridan	Graham	CAO	Peterborough County	470 Water St	Peterborough	Ontario	K9H 3M3	705-743-0380	705-876-1730	info@ptbocounty.ca
Agency	Ms.	Patricia	Bromfield	Chief of Paramedics	Peterborough County	470 Water St	Peterborough	Ontario	K9H 3M3	705-743-0380	705-876-1730	info@ptbocounty.ca
Agency	Mr	Jasbir	Raina	CAO	City of Peterborough	500 George St. N.	Peterborough	Ontario	K9H 3R9	705-742-7777		iraina@peterborough.ca
Agency	Mr.	Chris	Snetsinger	Fire Chief	City of Peterborough	210 Sherbrooke St	Peterborough	Ontario	K9J 2N3	705-745-3283	705-745-2460	csnetsinger@peterborough.ca
Agency	Ms.	Yvette	Hurley	CAO/Deputy Clerk/Deputy Treasurer	Township of Cavan-Monaghan	988 County Road 10	Millbrook	Ontario	L0A 1G0	705-932-2929		
Agency	Mr.	Bill	Balfour	Fire Chief	Township of Cavan-Monaghan	52 King St E	Millbrook	Ontario	L0A 1G0	705-932-9342		
Agency	Ms.	Janice	Lavalley	CAO	Township of Selwyn	P.O. Box 270	Bridgenorth	Ontario	K0L 1H0	705-292-9507		
Agency	Mr.	Gord	Jopling	Fire Chief	Township of Selwyn	P.O. Box 270	Bridgenorth	Ontario	K0L 1H0	705-292-7282		
Agency	Ms.	Rita	Russo	Director of Education	Kawartha Pine Ridge District School Board	1994 Fisher Drive	Peterborough	Ontario	K9J 6X6	705-742-9773	705-742-7801	kpr_info@kprdsb.ca
Agency	Mr.	Mark	Giunta	Communications Manager	Peterborough Victoria Northumberland and Clarington	1355 Lansdowne St. W.	Peterborough	Ontario	K9J 7M3	705-748-4861		
Agency	Mr.	Wes	Hahn	Director of Education	Trillium Lakelands District School Board	300 County Rd 36	Lindsay	Ontario	K9V 4R4			info@tldsbo.on.ca
Agency					Student Transportation Services of Central Ontario	885 Clonsilla Ave.	Peterborough	Ontario	K9J 5Y2	705-748-5500		rwiernega@stscso.ca
Agency					Taso's Restaurant and Pizzeria	18 Lindsay Rd	Peterborough	Ontario	K9J 6X3	705-775-3000		Tasospbo@gmail.com
Agency					Unbranded Sites Gas Station	6 Lindsay Rd	Peterborough	Ontario	K9J 6X3	705-741-1219		
Agency					Coffee Time	566 Frank Hill Rd	Peterborough	Ontario	K9J 6X3	705-749-3662		
Agency					MBA Audio & Custom	8160 Hwy 7	Fowlers Corners	Ontario	K9J 6X4	705-930-0296		
Agency					Jers' Garage	8026 Hwy 7	Peterborough	Ontario	K9J 6X3	705-740-3179		
Agency					Great Canadian RV Ltd.	7960 Hwy 7	Peterborough	Ontario	K9J 6X3	705-741-4155		info@greatcanadianrv.com
Agency					Smokey Joe's	7949 Hwy 7	Peterborough	Ontario	K9J 0C5	705-740-1169		smokey@nexicom.net
Agency					Time 2 Hoop Basketball Academy	7939 Hwy 7	Peterborough	Ontario	K9J 6X3	416-846-7178		
Agency					Schnell's VW Parts & Service Inc.	1754 Mt Pleasant Rd.	Cavan	Ontario	L0A 1C0	705-745-7115		schnellsvw@gmail.com
Agency					Double Dz's	2622 Maple Grove Rd	Peterborough	Ontario	K9J 0G5	705-775-4633		peterboroughdoubledz@gmail.com
Agency					Circul-Air Corp. International	2241 Davis Rd.	Cavan-Monaghan	Ontario	K9J 0G5			sales@circul-air-corp.com
					Big Hog's BBQ+	4922 Highway 7/28	Omeme	Ontario	K0L 2W0	705-934-0259		
Agency				Hospital Manager	Peterborough West Animal Hospital	2605 Stewart Line	Cavan-Monaghan	Ontario	K9J 0G5	705-745-4800		cherylpwah@gmail.com
Agency					Rosemount Memorial Gardens	2551 Whittington Dr	Peterborough	Ontario	K9J 0G5	705-742-3242		
Agency	Mr.	Don	Allin	Manager, Plan Review and Permitting Services	Otonabee Conservation	250 Millroy Dr.	Peterborough	Ontario	K9H 7M9	705-745-5791		dallin@otonabeeconservation.com
Agency		Abinan	Thevakumaran	Area Distribution Engineering Technician	Hydro One							abinan.thevakumaran@hydroone.com
Agency		Brian	Elbe	Structures Manager	Bell					416-614-3814		brian.elbe@bell.ca
Agency		Gloria	Quimado	Planning Coordinator	Rogers	301 Marwood Drive	Oshawa	Ontario	L1H 1J4	289-830-7752		gloria.quimado@rci.rogers.com
Agency		Laverne	Hanley	Advisor, Construction Project Management	Enbridge Gas Inc.	1653 Venture Drive	Kingston	Ontario	K7P 0E9	613-449-5857		lavern.hanley@enbridge.com
Agency				Property Tax Department	Union Gas	P.O. Box 2001, 50 Kiel Drive North	Chatham	Ontario	N7M 5M1	519-352-3100		
Agency				Property Taxation Department	TransCanada Pipelines	P.O. Box 1000 Station Main	Calgary	Alberta	T2P 4K5	403-920-2000		

GWP 4044-16-00

Indigenous Group Contact List

Highway 7 Improvements - County Road 26 (Fowlers Corners) to County Road 15 (North Monaghan Parkway)

Title	First Name	Last Name	Job Title	Company / Agency	Address	City/Town	Prov	Postal Code	Phone	Contact by Email	Email
Chief	Taynar	Simpson	Chief	Alderville First Nation	P.O Box 46, 11696 Second Line Rd.	Alderville	ON	K0K 2X0	(905) 352-2011		<a href="mailto:tsimpson@alderville.ca">tsimpson@alderville.ca</a>
Ms.	Julie	Kapyrka	Consultation Coordinator	Alderville First Nation	P.O Box 46, 11696 Second Line Rd.	1st Floor South, 300 Water Street	Peterborough	K0K 2X0	K9J 3C7		<a href="mailto:jkapyrka@alderville.ca">jkapyrka@alderville.ca</a>
Chief	Laurie	Hockaday	Chief	Curve Lake First Nation	22 Winookeeda Road	Curve Lake	ON	K0L 1R0			<a href="mailto:KeithK@curvelake.ca">KeithK@curvelake.ca</a>
Ms.	Kaitlin	Hill	Lands Resource Consultation Liaison	Curve Lake First Nation	22 Winookeeda Road	Curve Lake	ON	K0L 1R0			<a href="mailto:KaitlinH@curvelake.ca">KaitlinH@curvelake.ca</a>
Ms.	Paige	Williams	Lands Resource Consultation Liaison	Curve Lake First Nation	22 Winookeeda Road	Curve Lake	ON	K0L 1R0			<a href="mailto:paigew@curvelake.ca">paigew@curvelake.ca</a>
Chief	Laurie	Carr	Chief	Hiawatha First Nation	431 Hiawatha Line	Hiawatha	ON	K9J 0E6			<a href="mailto:chiefcarr@hiawathafn.ca">chiefcarr@hiawathafn.ca</a>
Mr.	Sean	Davison	Lands Resource Consultation Liaison	Hiawatha First Nation	431 Hiawatha Line	Hiawatha	ON	K9J 0E6			<a href="mailto:sdavison@hiawathafn.ca">sdavison@hiawathafn.ca</a>
Mr.	Tom	Cowie	Lands Resource Consultation Liaison	Hiawatha First Nation	431 Hiawatha Line	Hiawatha	ON	K9J 0E6			<a href="mailto:tcowie@hiawathafn.ca">tcowie@hiawathafn.ca</a>
Chief	Kelly	LaRocca	Chief	Mississaugas of Scugog Island First Nation	22521 Island Road	Port Perry	ON	L9L 1B6			<a href="mailto:klarocca@scugogfirstnation.com">klarocca@scugogfirstnation.com</a>
Consultation Dept		Consultation Dept	Consultation Staff	Mississaugas of Scugog Island First Nation	22521 Island Road	Port Perry	ON	L9L 1B6			<a href="mailto:consultation@scugogfirstnation.com">consultation@scugogfirstnation.com</a>
	Don	Richardson	Consultation Staff	Mississaugas of Scugog Island First Nation	22521 Island Road	Port Perry	ON	L9L 1B6			<a href="mailto:drichardson@scugogfirstnation.com">drichardson@scugogfirstnation.com</a>
	Sam	Shrubsole	Consultation Staff	Mississaugas of Scugog Island First Nation	22521 Island Road	Port Perry	ON	L9L 1B6			<a href="mailto:sshrubsole@scugogfirstnation.com">sshrubsole@scugogfirstnation.com</a>
Ms.	Karry	Sandy-McKenzie	Williams Treaties First Nations Claims Coordinator	Williams Treaties First Nations	8 Creswick Court	Barrie	ON	L4M 2S7			<a href="mailto:inquiries@williamstreatiesfirstnations.ca">inquiries@williamstreatiesfirstnations.ca</a> ; <a href="mailto:k.a.sandy-mckenzie@rogers.com">k.a.sandy-mckenzie@rogers.com</a>
			Kawartha Nishnawbe Council	Kawartha Nishnawbe First Nation	257 Big Cedar Lake Road	Big Cedar	ON	K0L 2H0			<a href="mailto:rknahrgang@gmail.com">rknahrgang@gmail.com</a> ; <a href="mailto:nodin.webb@hotmail.com">nodin.webb@hotmail.com</a> ; <a href="mailto:samgharvey@live.com">samgharvey@live.com</a> ; <a href="mailto:qiilednang@hotmail.com">qiilednang@hotmail.com</a> ; <a href="mailto:kawarthanishnawbecouncil@outlook.com">kawarthanishnawbecouncil@outlook.com</a>
Sir/Madam	Consultation	Coordinator	Consultation Unit	Métis Nation of Ontario	Suite 1100 - 66 Slater Street	Ottawa	ON	K1P 5H1			<a href="mailto:consultations@metisnation.org">consultations@metisnation.org</a>

GWP 4044-16-00

Residential Contact List

Highway 7 Improvements - County Road 26 (Fowlers Corners) to County Road 15 (North Monaghan Parkway)

External Consultation Group	Title	First Name	Last Name	Role	Company / Agency	Address	City	Province	Postal Code
<i>Other Stakeholders</i>									
Resident	-	-	-	-	-	7476 Hwy 7	Peterborough	Ontario	K9J 6X4
Resident	-	-	-	-	-	7153 Hwy 7	Peterborough	Ontario	K9J 6X4
Resident	-	-	-	-	-	2595 Lansdowne St. W	Peterborough	Ontario	K9J 6X4
Resident	-	-	-	-	-	7927 Hwy 7	Omeme	Ontario	K0L 2W0
Resident	-	-	-	-	-	7961 Hwy 7	Omeme	Ontario	K0L 2W0
Resident	-	-	-	-	-	8012 Hwy 7	Peterborough	Ontario	K9J 6X3
Resident	-	-	-	-	-	8024 Hwy 7	Peterborough	Ontario	K9J 6X3
Resident	-	-	-	-	-	8050 Hwy 7	Peterborough	Ontario	K9J 6X3
Resident	-	-	-	-	-	8152 Hwy 7	Peterborough	Ontario	K9J 6X3
Resident	-	-	-	-	-	8160 Hwy 7	Fowlers Corners	Ontario	K9J 6X4
Resident	-	-	-	-	-	8168 Hwy 7	Omeme	Ontario	K0L 2W0
Resident	-	-	-	-	-	11 Lindsay Rd	Peterborough	Ontario	K9J 6X3
Resident	-	-	-	-	-	4927 Hwy 7	Omeme	Ontario	K0L 2W0
Resident	-	-	-	-	-	4925 Hwy 7	Omeme	Ontario	K0L 2W0
Resident	-	-	-	-	-	4922 Hwy 7	Omeme	Ontario	K0L 2W0

November 22, 2024

20648-21

AGENCY  
ADDRESS  
ADDRESS  
ADDRESSAttn: **CONTACT Name**Ref: **Detail Design Study – Pavement Resurfacing and Culvert Rehabilitation / Replacement  
Highway 7 from County Road 15 (North Monaghan Parkway) to County Road 26 (Fowlers Corners) excluding 2.2 kilometers at Lily Lake Road  
Ministry of Transportation – GWP 4044-16-00, WP 4051-16-01 & WP 4145-22-01**

Dear AGENCY Contact:

The Ministry of Transportation of Ontario (MTO) has retained the Ainley Group to complete the detail design for pavement resurfacing and culvert rehabilitation / replacement on Highway 7 from County Road 15 (North Monaghan Parkway) to County Road 26 (Fowlers Corners) excluding 2.2 kilometers at Lily Lake Road (see attached **Figure 1** for locations).

The work also includes design for the replacement or rehabilitation of eleven (11) culverts / storm drains, the addition of left turn lanes at Stockdale Road, and resurfacing of Jackson Creek Bridge.

Highway 7 and the intersecting roadways are expected to remain open during construction; however, short duration traffic delays may result from lane reductions associated with the proposed undertaking. Advanced signing will be placed in strategic locations on the highway and intersecting roads advising traffic of the temporary lane closures. Night works are not anticipated to be required for the above noted construction activities.

The contract is anticipated to commence in the 2025 construction season subject to provincial priorities, funding and approvals.

**The Process**

This project is following an approved planning process for a Group 'B' undertaking in accordance with the Class Environmental Assessment for Provincial Transportation Facilities (2000). The study will include an assessment of the impacts of the undertaking on the study area environment.

A website has been established to provide details of the project and to post reports/notices for public review (as required). The website may be viewed by accessing the following website link: [www.Hwy7CR15CR26.com](http://www.Hwy7CR15CR26.com).

Upon completion of the study, a Design and Construction Report (DCR) will be prepared and will be made available for a 30-day public and agency review period. Notification of Completion of the DCR for review will be published in local newspapers prior to commencement of the review period.

Comments and information regarding this study are being collected to assist in meeting the requirements of the *Environmental Assessment Act*. These comments will be maintained on file for use during the study in accordance with the *Freedom of Information and Protection of Privacy Act*. All comments, with the exception of personal information, will become part of the public record.

### Comments

Interested persons are invited to provide comments regarding the above-noted project. You are encouraged to contact the Ministry or the Project Consultant at the following addresses/numbers for more information regarding this project.

**Ms. Kimberly A. Stacey C.E.T.**

Consultant Project Manager  
Ainley Group  
139 Front Street, Unit 100  
Belleville, Ontario  
K8N 2Y6

Phone: (613) 966-4243 ext. 108  
(toll free) 1-888-966-4243 ext. 108  
Fax: (613) 966-1168  
Email: kim.stacey@ainleygroup.com

**Mr. Mark Pedlar**

Project Manager  
Ministry of Transportation, Eastern Region  
1355 John Counter Blvd.,  
Postal Bag 4000  
Kingston, Ontario  
K7L 5A3

Phone: (613) 449-0531  
(toll free) 1-800-267-0295  
Fax: (613) 540-5106  
Email: mark.pedlar@ontario.ca

Information will be collected in accordance with the *Freedom of Information and Protection of Privacy Act*. With the exception of personal information, all comments will become part of the public record. If you have any accessibility requirements in order to participate in this project, please contact one of the Project Team members listed above.

We encourage you to contact the MTO or the Ainley Group project staff at any time if you have questions or concerns with this project.

Sincerely,



Scott Reynolds, B.Sc. (Env), EP  
Consultant Environmental Planner

cc. Mark Pedlar, MTO Project Manager  
Steve Baczyk, MTO Environmental Planner  
Kimberly Stacey, Consultant Project Manager

Figure 1 – Project Location Key Map

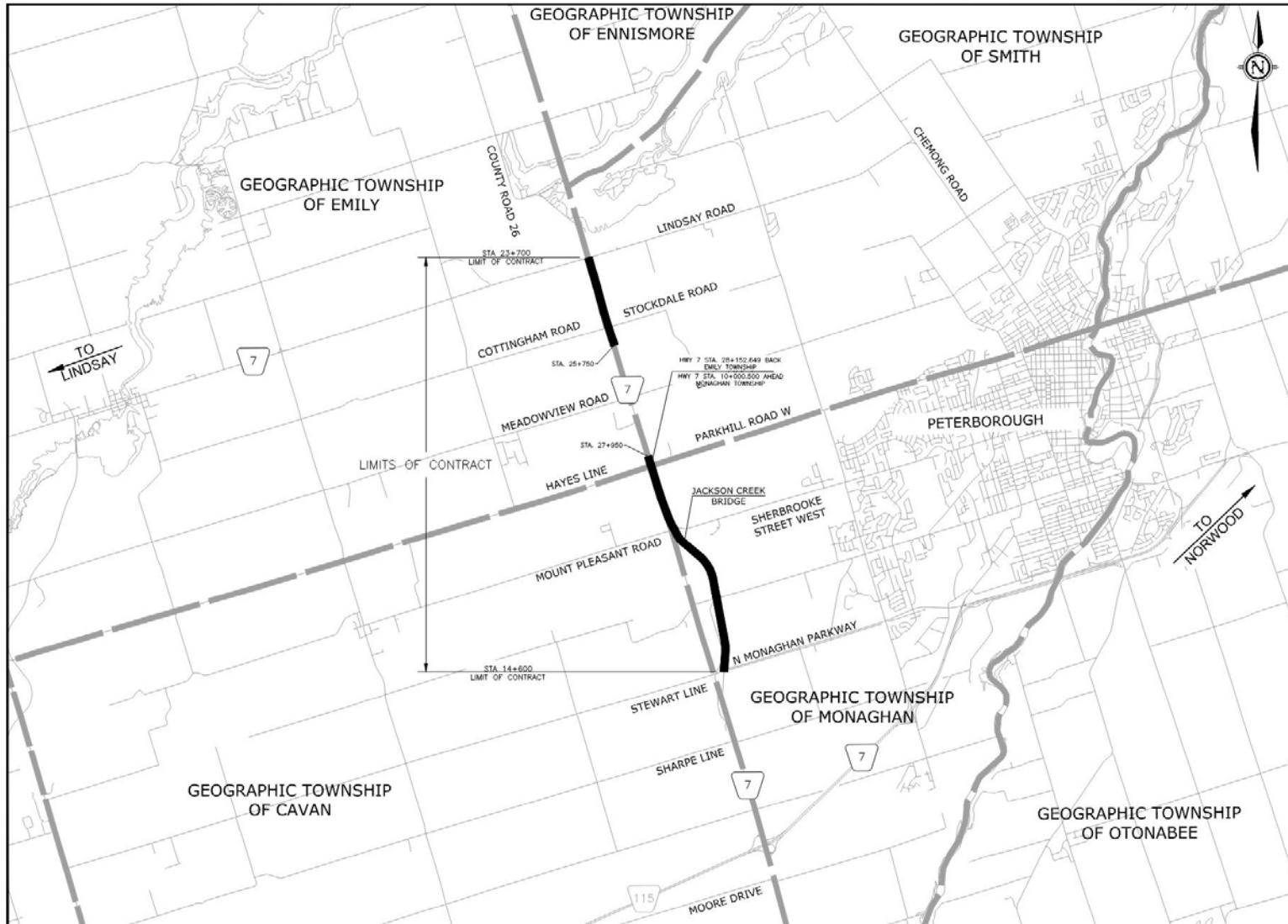

**Ministry of Transportation**

Regional Services & Relationships  
East Operations Branch  
1355 John Counter Boulevard  
Postal Bag 4000  
Kingston, Ontario K7L 5A3  
Tel.: 613-545-4600  
Fax: 613-547-1777

**Ministère des Transports**

Services Régionales & Relations  
Opérations de l'Est  
1355 Boulevard John Counter  
CP/Service de sacs 4000  
Kingston (Ontario) K7L 5A3  
Tél.: 613-545-4600  
Télec. 613-547-1777



November 22, 2024

20648-21

INDIGENOUS CONTACT  
ADDRESS  
ADDRESS  
ADDRESS

**Attn: CONTACT Name**

**Re: Detail Design Study – Pavement Resurfacing and Culvert Rehabilitation / Replacement  
Highway 7 from County Road 15 (North Monaghan Parkway) to County Road 26 (Fowlers Corners) excluding 2.2 kilometers at Lily Lake Road  
Ministry of Transportation – GWP 4044-16-00, WP 4051-16-01 & WP 4145-22-01**

---

Dear <INDIGENOUS CONTACT>:

The Ministry of Transportation of Ontario (MTO) has retained the Ainley Group to complete the detail design for pavement resurfacing and culvert rehabilitation / replacement on Highway 7 from County Road 15 (North Monaghan Parkway) to County Road 26 (Fowlers Corners) excluding 2.2 kilometers at Lily Lake Road (see attached **Figure 1** for locations).

The work also includes design for the replacement or rehabilitation of eleven (11) culverts / storm drains, the addition of left turn lanes at Stockdale Road, and resurfacing of Jackson Creek Bridge.

Highway 7 and the intersecting roadways are expected to remain open during construction; however, short duration delays may result from lane reductions associated with the proposed undertaking. Advanced signing will be placed in strategic locations on the highway and intersecting roads advising traffic of the temporary lane closures. Night works are not anticipated to be required for the above noted construction activities.

The contract is anticipated to commence in the 2025 construction season subject to provincial priorities, funding and approvals.

## **The Process**

This project is following an approved planning process for a Group 'B' undertaking in accordance with the Class Environmental Assessment for Provincial Transportation Facilities (2000). The study will include an assessment of the impacts of the undertaking on the study area environment.

A website has been established to provide details of the project and to post reports/notices for public review (as required). The website may be viewed by accessing the following website link: [www.Hwy7CR15CR26.com](http://www.Hwy7CR15CR26.com).

Upon completion of the study, a Design and Construction Report (DCR) will be prepared and will be made available for a 30-day public and agency review period. Notification of Completion of the DCR for review will be published in local newspapers prior to commencement of the review period

Comments and information regarding this study are being collected to assist in meeting the requirements of the Environmental Assessment Act. These comments will be maintained on file for use during the study in accordance with the Freedom of Information and Protection of Privacy Act. All comments, with the exception of personal information, will become part of the public record.

If you have any accessibility requirements in order to participate in this project, or if you have any questions and/or comments on the planned works, please contact me.

Sincerely,

Franca Sacchetti  
Director, East Operations

cc. Mark Pedlar, Project Manager, MTO  
Steve Baczyk, MTO Environmental Planner  
Peter Copping, Indigenous Liaison Specialist, MTO  
Scott Reynolds, Consultant Environmental Planner, Ainley Group  
Kimberly Stacey, Consultant Project Manager, Ainley Group

Figure 1 – Project Location Key Map

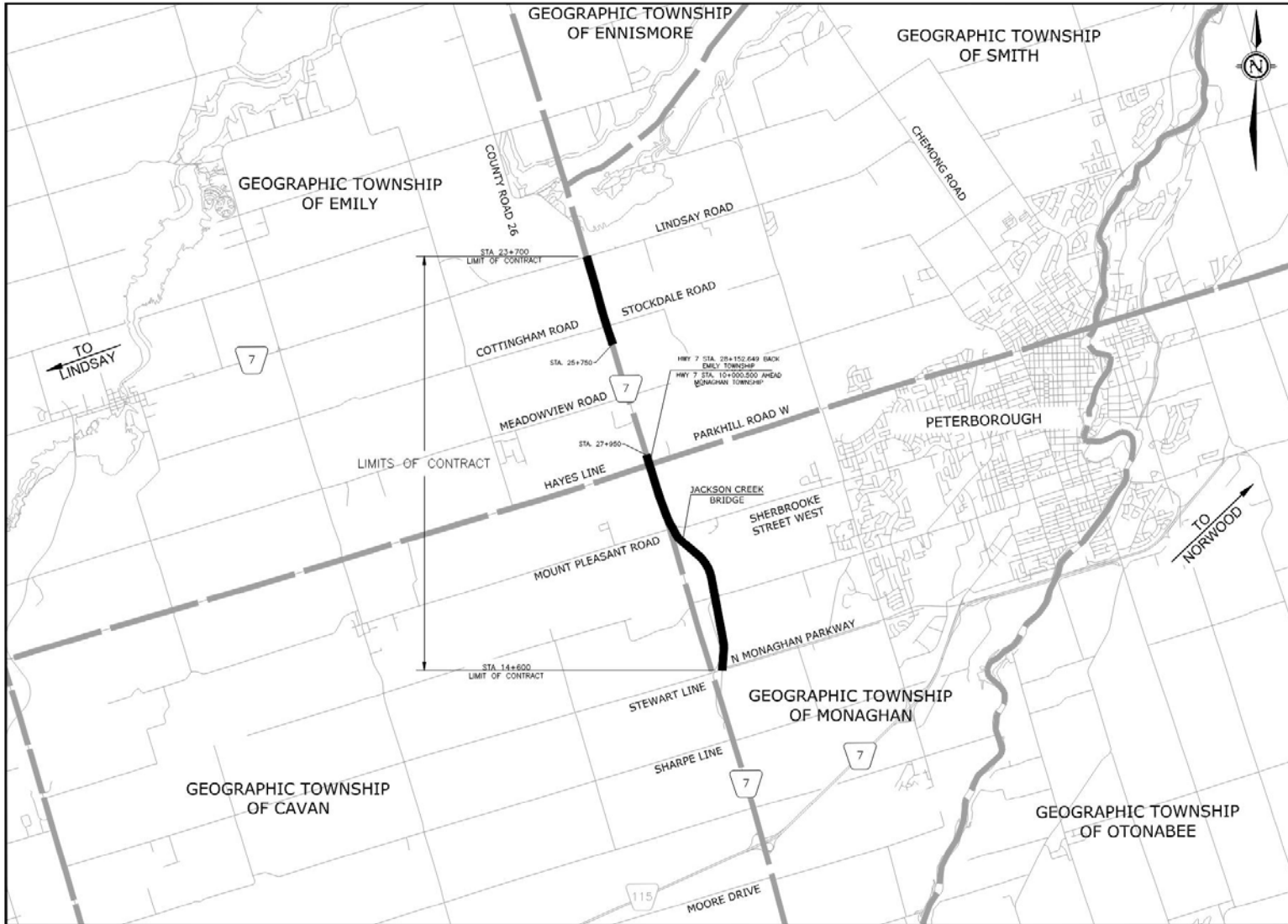

**Ministry of Transportation**  
Project Delivery  
1355 John Counter Boulevard  
Postal Bag 4000  
Kingston, Ontario K7L 5A3  
Tel.: 613 449-0531

**Ministère des Transports**  
Zone d'exécution du projet  
1355, boulevard John Counter  
CP/Service de sacs 4000  
Kingston (Ontario) K7L 5A3  
Tél.: 613-449-0531



October 31, 2024

Unit E  
864 Chemong Rd.  
Peterborough, ON K9H 5Z8  
[dave.smithco@pc.ola.org](mailto:dave.smithco@pc.ola.org)  
Tel.: 705-742-3777  
Fax: 705-742-1822

**Attn: MPP Dave Smith – Peterborough-Kawartha**

**Re: Detail Design Study – Pavement Resurfacing and Culvert Rehabilitation / Replacement**

**Highway 7 from County Road 15 (North Monaghan Parkway) to County Road 26 (Fowlers Corners) excluding 2.2 kilometres at Lily Lake Road  
Ministry of Transportation – GWP 4044-16-00, WP 4051-16-01 & WP 4145-22-01**

Dear MPP Smith,

The Ministry of Transportation of Ontario (MTO) has retained the Ainley Group to complete the detail design for pavement resurfacing and culvert rehabilitation / replacement on Highway 7 from County Road 15 (North Monaghan Parkway) to County Road 26 (Fowlers Corners) excluding 2.2 kilometres at Lily Lake Road (see attached **Figure 1** for locations).

The work also includes design for the replacement or rehabilitation of eleven (11) culverts / storm drains, the addition of left turn lanes at Stockdale Road, and resurfacing of Jackson Creek Bridge.

Highway 7 and the intersecting roadways are expected to remain open during construction; however, short duration traffic delays may result from lane reductions associated with the proposed undertaking. Advanced signing will be placed in strategic locations on the highway and intersecting roads advising motorists of the temporary lane closures. Night works are not anticipated to be required for the above noted construction activities.

The contract is anticipated to commence in the 2025 construction season subject to provincial priorities, funding and approvals.

### **The Process**

This project is following an approved planning process for a Group 'B' undertaking in accordance with the Class Environmental Assessment for Provincial Transportation Facilities (2000). The study will include an assessment of the impacts of the undertaking on the study area environment.

A website has been established to provide details of the project and to post reports/notices for public review (as required). The website may be viewed by accessing the following website link: [www.Hwy7CR15CR26.com](http://www.Hwy7CR15CR26.com).

Upon completion of the study, a Design and Construction Report (DCR) will be prepared and will be made available for a 30-day public and agency review period. Notification of Completion of the DCR for review will be published in local newspapers prior to commencement of the review period.

**Mark Pedlar**

Project Manager  
Transportation Infrastructure Management  
Division  
Ministry of Transportation – Project Delivery  
1355 John Counter Blvd,  
Kingston, ON K7K 0E5  
(613) 449-0531 | Mark.Pedlar@Ontario.ca

Information will be collected in accordance with the *Freedom of Information and Protection of Privacy Act*. With the exception of personal information, all comments will become part of the public record. If you have any accessibility requirements in order to participate in this project, please contact one of the Project Team members listed above.

Sincerely,



Mark Pedlar  
Project Manager

cc. Steve Baczyk, MTO Environmental Planner  
Scott Reynolds, Consultant Environmental Planner, Ainley Group  
Kimberly Stacey, Consultant Project Manager, Ainley Group

Figure 1 – Project Location Key Map

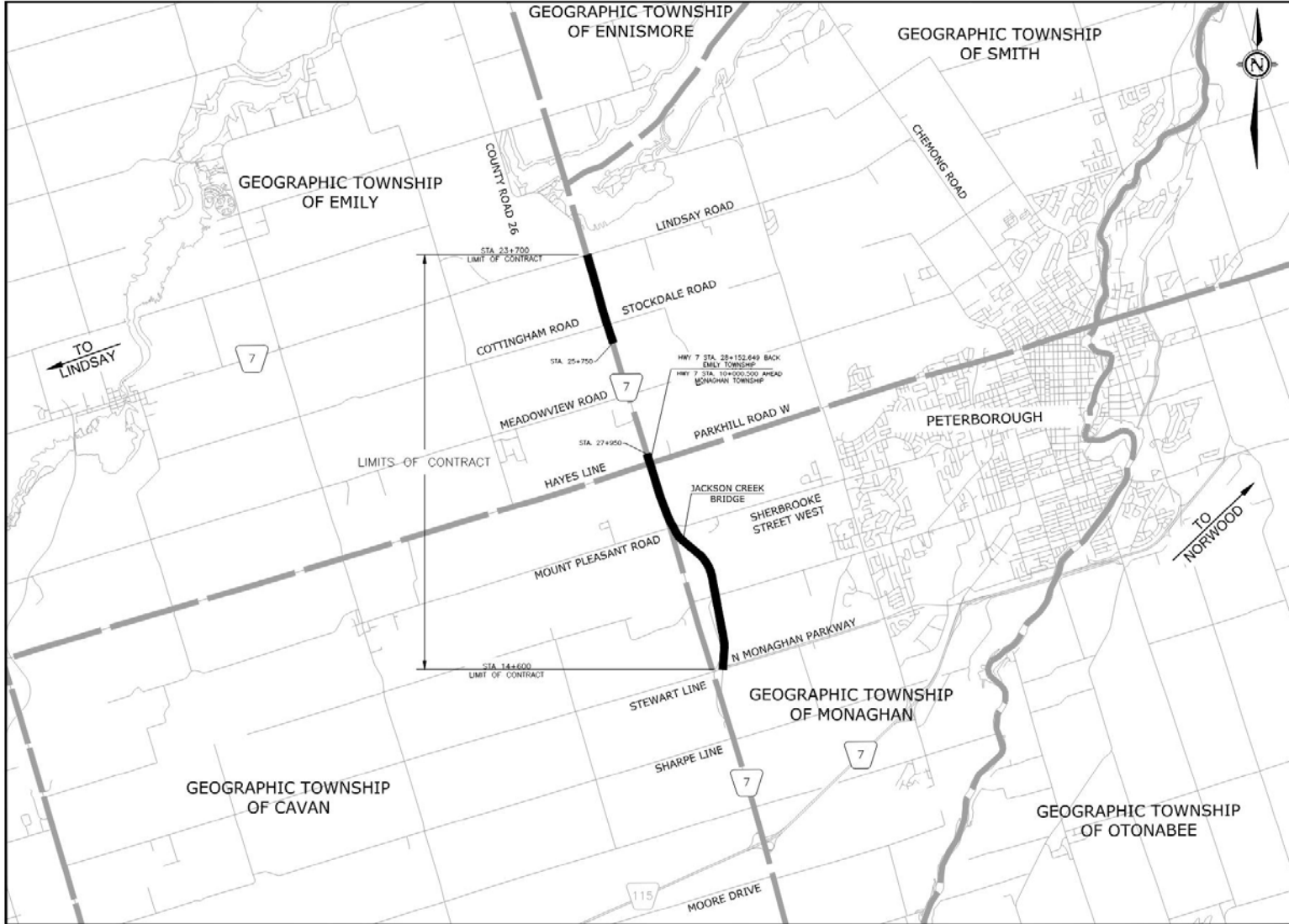

## David Davison

---

**From:** David Davison  
**Sent:** November 13, 2025 9:01 AM  
**To:** David Davison  
**Subject:** FW: GWP 4044-16-00 WP 4051-16-01 WP, 4145-22-01 Highway 7 CR15 to CR26 MTO Class B EA Detail Design Study Notice - Otonabee Conservation Response  
**Attachments:** GWP 4044-16-00 WP 4051-16-01 WP 4145-22-01 Highway 7 CR15 to CR26 MTO Class B EA Detail Design Study Notice Response.pdf

**From:** Alex Shcherbin <[ashcherbin@otonabeeconservation.com](mailto:ashcherbin@otonabeeconservation.com)>  
**Sent:** January 8, 2025 4:32 PM  
**To:** Kim Stacey <[kim.stacey@ainleygroup.com](mailto:kim.stacey@ainleygroup.com)>  
**Cc:** Donald Allin <[dallin@otonabeeconservation.com](mailto:dallin@otonabeeconservation.com)>; [mark.pedlar@ontario.ca](mailto:mark.pedlar@ontario.ca)  
**Subject:** Re: GWP 4044-16-00 WP 4051-16-01 WP, 4145-22-01 Highway 7 CR15 to CR26 MTO Class B EA Detail Design Study Notice - Otonabee Conservation Response

You don't often get email from [ashcherbin@otonabeeconservation.com](mailto:ashcherbin@otonabeeconservation.com). [Learn why this is important](#)

Good afternoon Kimberly,

Please find attached Otonabee Conservation comments with regards to the circulated EA Class "B" Detail Design Study Notice.

Thank you for the opportunity to provide comments.  
Staff kindly asks to continue to circulate our agency on the updates related to this study.

Best regards,



Alex Shcherbin  
Junior Planner, Plan Review & Permitting Services  
250 Milroy Drive, Peterborough, ON, K9H 7M9  
705-745-5791 x224  
[ashcherbin@otonabeeconservation.com](mailto:ashcherbin@otonabeeconservation.com)



# Get out and *enjoy winter!*

Bird Watching | Cross-Country Skiing | Snowshoeing | Sledding

Visit a Conservation Area



This e-mail is confidential. If you are not an addressee named above, please immediately delete and notify the sender. Thank you.



January 8, 2025

Kimberly A Stacey  
Ainley Group Project Manager  
139 Front Street, Unit 100  
Belleville, Ontario  
K8N 2Y6

**Re: Detail Design, EA Class 'B' Study – Pavement Resurfacing and Culvert Rehabilitation/ Replacement Highway 7 from County Road 15 to County Road 26 excluding 2.2 kilometres at Lily Lake Road, Ministry of Transportation – GWP 4044-16-00, WP 4051-16-01 & WP 4125-22-01**

The Otonabee Region Conservation Authority (Otonabee Conservation) has received the above noted circulation notice and the following documentation in support of the application on December 23, 2024:

- Notice of Detailed Design Study – Pavement Resurfacing and Culvert Rehabilitation / Replacement dated November 22, 2024
- Figure 1 - Project Location Key Map

Otonabee Conservation has reviewed proposed infrastructure works and is pleased to provide the following comments:

The subject infrastructure maintenance and improvements are excluded from the definition of development under the Provincial Planning Statement (PPS). Therefore, Otonabee Conservation is of the opinion that the subject infrastructure works are consistent with Section 5 of the PPS referencing Natural Hazards.

Section 5(d) of Ontario Regulation 41/24 exempts proposed works under the *Conservation Authorities Act*. Therefore, permits from the Otonabee Conservation are not required for the infrastructure maintenance or improvements.

Otonabee Conservation has assessed the applicability of the [Trent Source Protection Plan \(SPP\)](#) prepared under the *Clean Water Act (CWA)*. The SPP came into effect on January 1, 2015, and contains policies to protect sources of municipal drinking water from existing and future land use activities that pose a significant [drinking water threat](#).

A portion of the study area lies in a Source Water Protection area where *Clean Water Act* policies apply. Where a *Planning Act*, *Building Code Act* or *Condominium Act* application is required, a Restricted Land Use Notice may be required. Based on the above referenced definition of infrastructure, it is not anticipated that a restricted land use notice will be required through the EA/Detail Design Study.

Enclosed in the attachments of this letter are regulated areas mapping (Figures 1-6) that outline locations of the mapped wetlands and streams.

Otonabee Conservation mapping also indicates that identified floodplain traverses the proposed infrastructure works area. Jackson Creek floodplain mapping (2022) is available through a data sharing agreement. Please contact our office if you require additional details.

Thank you for the opportunity to provide feedback on the initial detail design stages of the "Class B" EA process for the above noted Highway 7 infrastructure improvements. Staff ask that Otonabee Conservation continues to be circulated any information related to this study.

Please contact me if you have any questions or concerns.

Best Regards,



Alex Shcherbin  
Junior Planner, Plan Review & Permitting Services

Cc: Don Allin, Otonabee Conservation  
Mark Pedlar, Ministry of Transportation, Eastern Region







# ORCA Regulated Area Mapping



Figure 4: Regulatory Floodplain Screening Mapping

## ORCA Regulated Area Mapping

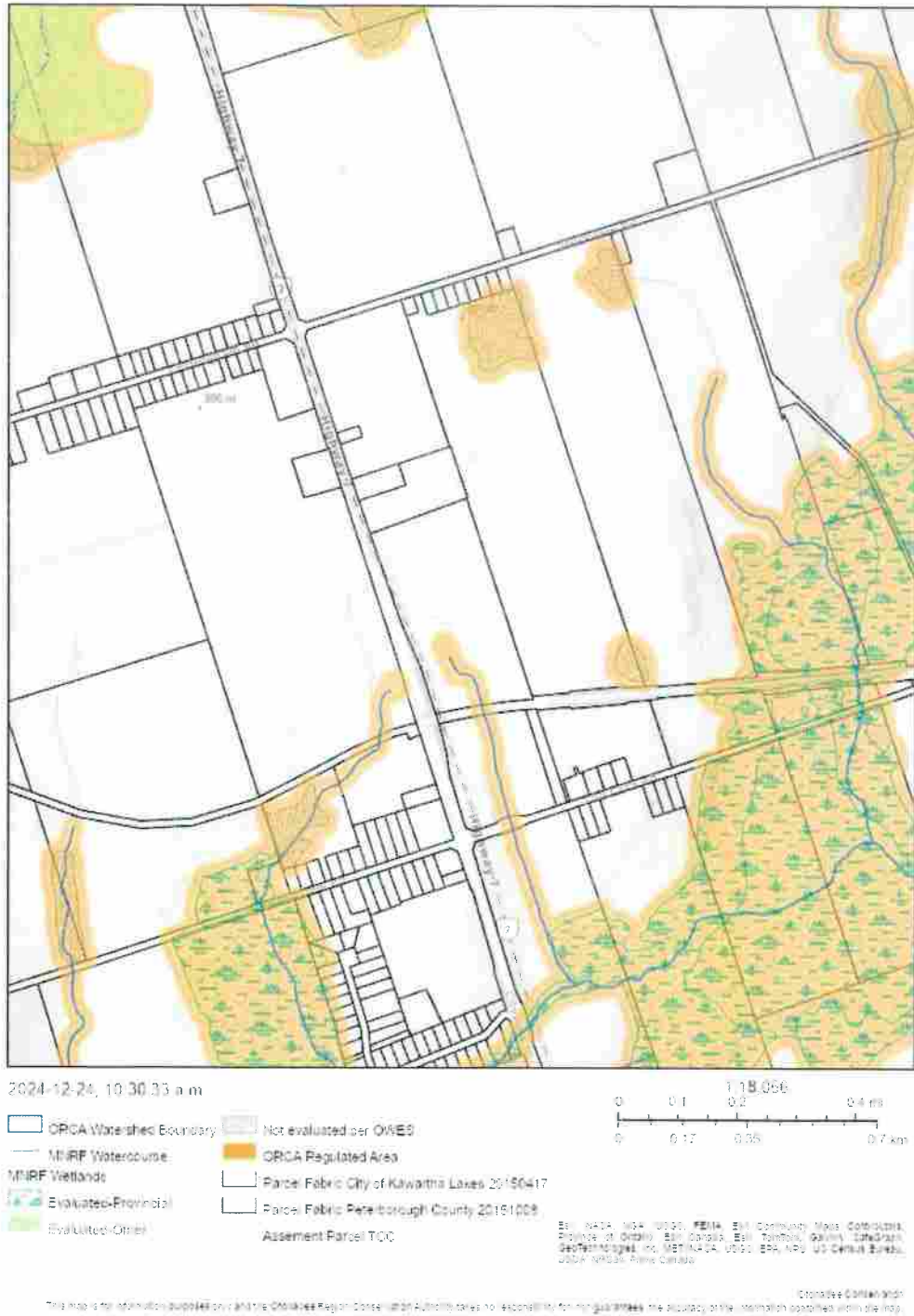

Figure 5: Regulatory Floodplain Screening Mapping



## David Davison

---

**From:** David Davison  
**Sent:** January 9, 2026 2:21 PM  
**To:** David Davison  
**Subject:** FW: Highway 7 Fowlers Corners - Left Turning Lane60% 4044-16-00

**From:** Pedlar, Mark (MTO) <[Mark.Pedlar@ontario.ca](mailto:Mark.Pedlar@ontario.ca)>  
**Sent:** March 10, 2025 1:48 PM  
**To:** ( )  
**Subject:** RE: Highway 7 Fowlers Corners - Left Turning Lane60%

Good morning

We are going to pave the shoulder on the east side from the intersection through the length of the new left turn lane

We anticipate this will alleviate the concerns you have while attempting to turn into your entrance

Let me know if you have further concerns

Thank you for your patience.

Mark

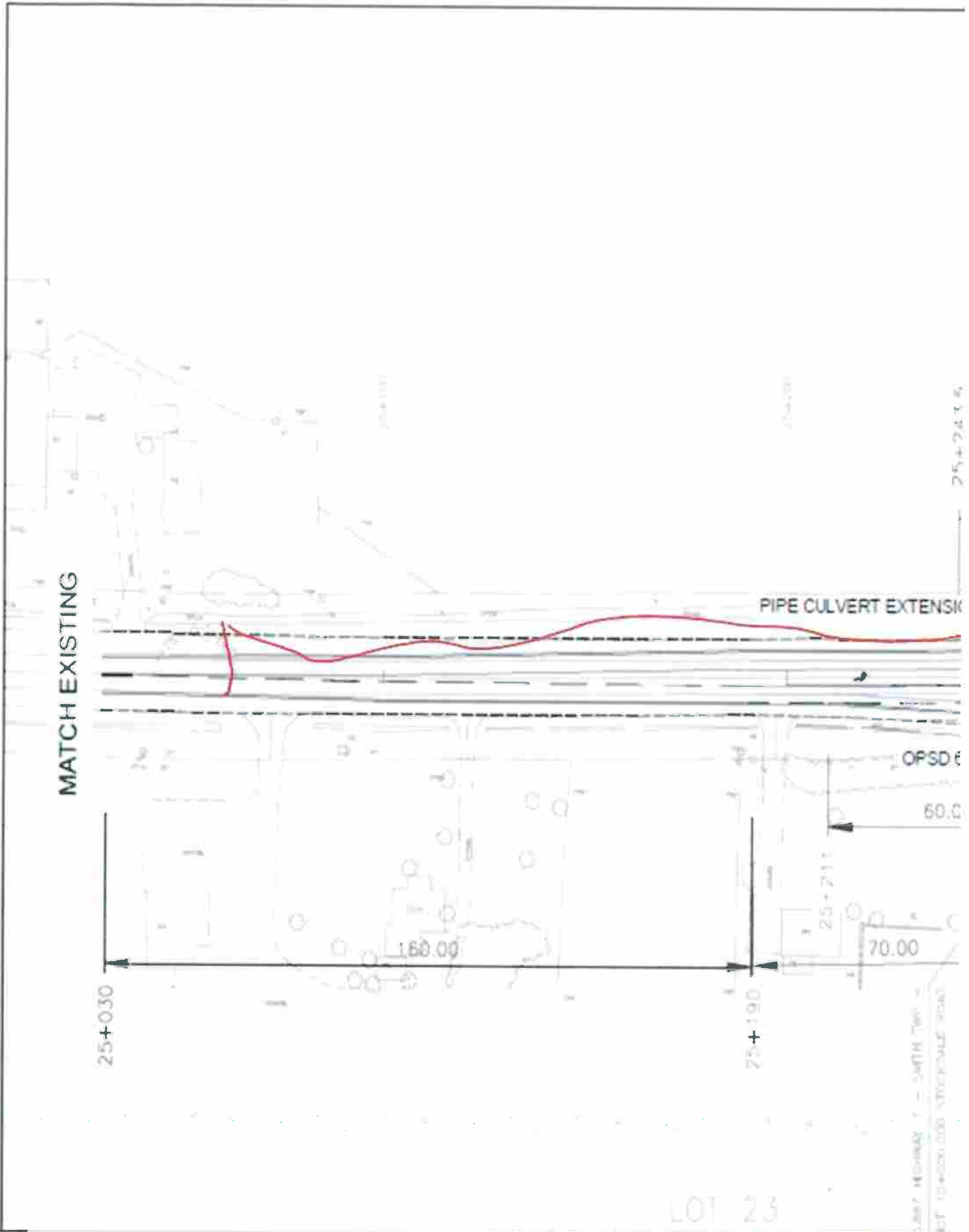

Mark Pedlar

Project Manager  
Transportation Infrastructure Management Division  
Ministry of Transportation – Project Delivery  
1355 John Counter Blvd,  
Kingston, ON K7K 0E5  
(613) 449-0531 | [Mark.Pedlar@Ontario.ca](mailto:Mark.Pedlar@Ontario.ca)

**From:** >  
**Sent:** Wednesday, January 22, 2025 3:17 PM  
**To:** Pedlar, Mark (MTO) <[Mark.Pedlar@ontario.ca](mailto:Mark.Pedlar@ontario.ca)>  
**Subject:** RE: Highway 7 Fowlers Corners - Left Turning Lane60%

**CAUTION -- EXTERNAL E-MAIL - Do not click links or open attachments unless you recognize the sender.**

Thanks Mark

I continue to be concerned about the turning lane being directly in front my laneway entrance

If you can imagine someone coming south on Hwy 7 and moves into the left turning lane, then I am coming north and I will facing the south bound car head on.

Who should I speak to this further about?

Regards,

---

---

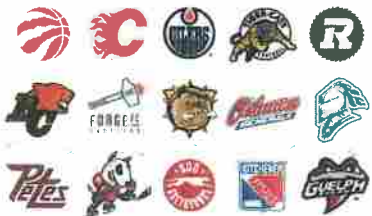

**From:** Pedlar, Mark (MTO) <[Mark.Pedlar@ontario.ca](mailto:Mark.Pedlar@ontario.ca)>  
**Sent:** January 22, 2025 1:42 PM  
**To:**  
**Subject:** RE: Highway 7 Fowlers Corners - Left Turning Lane60%

Thanks for the conversation

As discussed these drawings are not final but is the general idea of the plan.  
Also as discussed these are very similar to the proposed plan that was published in 2009.

Let me know if you want to discuss further.

Mark

**Mark Pedlar**

Project Manager  
Transportation Infrastructure Management Division  
Ministry of Transportation – Project Delivery  
1355 John Counter Blvd,  
Kingston, ON K7K 0E5  
(613) 449-0531 | [Mark.Pedlar@Ontario.ca](mailto:Mark.Pedlar@Ontario.ca)

MATCH EXISTING

PIPE CULVERT EXTENS

OPSD

60.

25+030

25+190

25+211

70.00

25+100

25+200

168.00

LOT 23  
CONCESSION 3

1290 25th HIGHWAY / SMITH TWP  
187 19+000 TO 200 (STONDALE ROAD)

Thanks,  
TJ Lagat  
Intermediate Designer  
Project Delivery | West/North Area  
Ministry of Transportation  
1355 John Counter Blvd  
Kingston, ON | K7L 5A3  
E-mail: [TJ.Lagat@ontario.ca](mailto:TJ.Lagat@ontario.ca)

March \*\*, 2026

20648-21

AGENCY  
ADDRESS  
ADDRESS  
ADDRESSAttn: **CONTACT Name**

Ref: **Notice of Study Completion, Design and Construction Report  
Detail Design Study – Pavement Resurfacing and Culvert Rehabilitation /  
Replacement  
Highway 7 from County Road 26 (Fowlers Corners) to County Road 15 (North  
Monaghan Parkway) excluding 2.2 kilometers at Lily Lake Road  
Ministry of Transportation – GWP 4044-16-00**

Dear AGENCY Contact:

The Ministry of Transportation (MTO) and their Consultant, Ainley Group, have completed the *Design and Construction Report (DCR)* for the Detail Design and Class Environmental Assessment (EA) Study for Highway 7 from County Road 26 (Fowlers Corners) to County Road 15 (North Monaghan Parkway), excluding a 2.2 kilometre (km) section from 1.1 km north of Lily Lake Road to 0.2 km north of Park Hill Road West (**Figure 1**). The DCR builds upon the recommended operational improvements identified as part of preliminary design activities for the Highway 7 corridor.

The recommended plan within the study limits above includes; highway resurfacing, signal upgrades, the replacement or rehabilitation of eleven (11) culverts / storm drains, the addition of left turn lanes at Stockdale Road, improvements to the southbound right turn lane at Maple Grove Road, and resurfacing of Jackson Creek Bridge.

Highway 7 and the intersecting roadways are expected to remain open during construction; however, short duration traffic delays may result from lane reductions associated with the proposed undertaking. Originally, night works were not anticipated; however, to fulfill design criteria, limited night work has been determined to be a requirement to facilitate the open-cut culvert replacement activities. Night work will be restricted to, up to four (4) weeknights with exact timing dependent on the successful contractor's construction schedule. Advanced signing will be placed in strategic locations on the highway and intersecting roads advising traffic of the temporary lane closures and night work.

Additional information can be found on the project website at <https://hwy7cr15cr26.com/>.

## **Environmental Assessment Process**

The Study followed the approved planning process for a Group B undertaking in accordance with the *Class Environmental Assessment for Provincial Transportation Facilities (2000)*, with the opportunity for public input throughout. The DCR outlines the environmental assessment process followed, consultation, design details existing environmental conditions, impacts and mitigation measures, and contract specifications for construction.

The purpose of this notice is to initiate the public comment period for the DCR. We are interested in hearing your comments regarding this Study and the DCR. **A copy of the DCR will be available for a 30-day public comment period at <https://hwy7cr15cr26.com> and at the following locations during normal business hours from March 25, 2026 to April 24, 2026.**

Ministry of Transportation  
Eastern Region  
1355 John Counter Boulevard  
Kingston, Ontario  
K7L 5A3

Cavan Monaghan Library  
2199 Davis Road  
Cavan Monaghan, Ontario  
K9J 0G5

If you have any accessibility needs to review the DCR, please contact one of the project team members below.

## **COMMENTS**

Interested persons are encouraged to review the DCR and provide comments to the Project Team by **April 24, 2026**. Comments can be provided via the project website (<https://hwy7cr15cr26.com>) or by contacting the following team members:

**Ms. Kimberly A. Stacey, C.E.T.**  
Consultant Project Manager  
Ainley Group  
139 Front St, Unit 100  
Belleville, ON K8N 2Y6

Phone: (613) 966-4243 ext. 108  
Email: [kim.stacey@ainleygroup.com](mailto:kim.stacey@ainleygroup.com)

**Mr. Mark Pedlar**  
Project Manager  
Ministry of Transportation, Eastern Region  
1355 John County Blvd, Postal Bag 4000  
Kingston, ON K7L 5A3

Phone: (613) 449-0531  
Email: [mark.pedlar@ontario.ca](mailto:mark.pedlar@ontario.ca)

In addition, a request may be made to the Ministry of Environment, Conservation and Parks for an order requiring a higher level of study (i.e. requiring an individual/comprehensive EA approval before being able to proceed), or that conditions

be imposed (e.g. require further studies), only on the ground that the requested order may prevent, mitigate or remedy adverse impacts on constitutionally protected Aboriginal and treaty rights. Requests on other grounds will not be considered. Requests should include the requester contact information and full name.

Requests should specify what kind of order is being requested (request for additional conditions or a request for an individual/comprehensive EA), how an order may prevent, mitigate or remedy those potential adverse impacts, and any information in support of the statements. This will ensure that the Ministry is able to efficiently review the request.

**Minister of the Environment,  
Conservation and Parks**

MECP

777 Bay Street, 5<sup>th</sup> Floor

Toronto, Ontario M7A 2J3

Email: [Minister.mecp@ontario.ca](mailto:Minister.mecp@ontario.ca)

**Director, Environmental Assessment  
Branch**

MECP

135 St. Clair Avenue West, 1<sup>st</sup> Floor

Toronto, Ontario M4V 1P5

Email: [EABDirector@ontario.ca](mailto:EABDirector@ontario.ca)

**A copy of the request should also be sent to the team members (MTO and Ainley Group) by mail or email at the contact information provided above.**

Comments and information are being collected to assist the MTO in meeting the requirements of the Ontario *Environmental Assessment Act*. Information will be collected in accordance with the *Freedom of Information and Protection of Privacy Act* and the *Access to Information Act*. With the exception of personal information, all comments will become part of the public record. If you have any accessibility requirements in order to participate in this project, please contact one of the project team members listed above.

Sincerely,



Scott Reynolds, B.Sc. (Env), EP  
Consultant Environmental Planner

cc. Mark Pedlar, MTO Project Manager  
Steve Baczyk, MTO Environmental Planner  
Kimberly Stacey, Consultant Project Manager

Figure 1 – Project Location Key Map

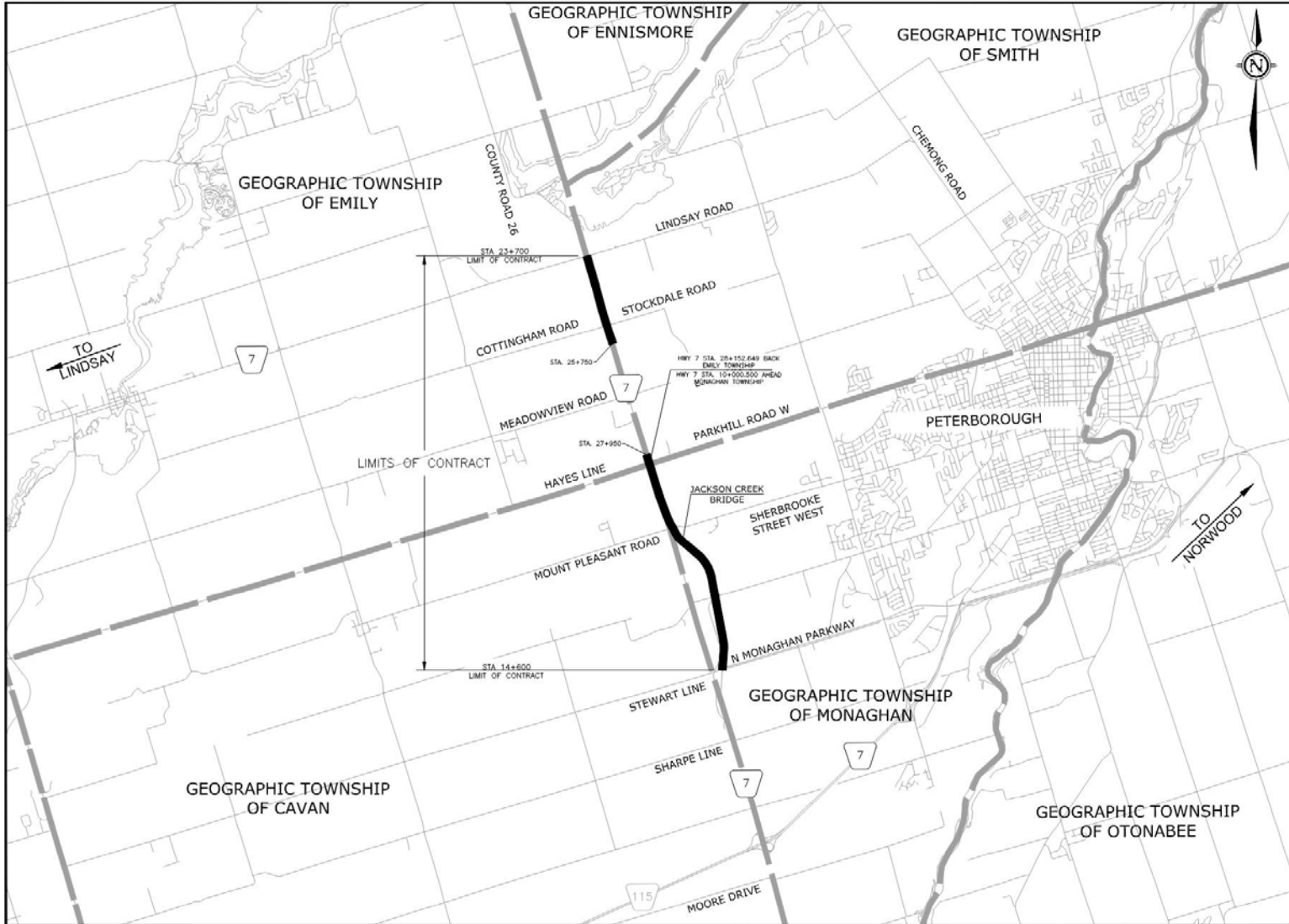

**Ministry of Transportation**

Regional Services & Relationships  
East Operations Branch  
1355 John Counter Boulevard  
Postal Bag 4000  
Kingston, Ontario K7L 5A3  
Tel.: 613-545-4600  
Fax: 613-547-1777

**Ministère des Transports**

Services Régionales & Relations  
Opérations de l'Est  
1355 Boulevard John Counter  
CP/Service de sacs 4000  
Kingston (Ontario) K7L 5A3  
Tél.: 613-545-4600  
Télec. 613-547-1777



March \*\*, 2026

20648-21

INDIGENOUS CONTACT  
ADDRESS  
ADDRESS  
ADDRESS

**Attn: CONTACT Name**

**Re: Notice of Study Completion, Design and Construction Report  
Detail Design Study – Pavement Resurfacing and Culvert Rehabilitation /  
Replacement  
Highway 7 from County Road 26 (Fowlers Corners) to County Road 15  
(North Monaghan Parkway) excluding 2.2 kilometers at Lily Lake Road  
Ministry of Transportation – GWP 4044-16-00**

---

Dear <INDIGENOUS CONTACT>:

The Ministry of Transportation (MTO) and their Consultant, Ainley Group, have completed the *Design and Construction Report (DCR)* for the Detail Design and Class Environmental Assessment (EA) Study for Highway 7 from County Road 26 (Fowlers Corners) to County Road 15 (North Monaghan Parkway), excluding a 2.2 kilometre (km) section from 1.1 km north of Lily Lake Road to 0.2 km north of Park Hill Road West (**Figure 1**). The DCR builds upon the recommended operational improvements identified as part of preliminary design activities for the Highway 7 corridor.

The recommended plan includes; highway resurfacing, signal upgrades, the replacement or rehabilitation of eleven (11) culverts / storm drains, the addition of left turn lanes at Stockdale Road, improvements to the southbound right turn lane at Maple Grove Road, and resurfacing of Jackson Creek Bridge.

Highway 7 and the intersecting roadways are expected to remain open during construction; however, short duration traffic delays may result from lane reductions associated with the proposed undertaking. Originally, night works were not anticipated; however, to fulfill design criteria, limited night work has been determined to be a requirement to facilitate the open-cut culvert replacement activities. Night work will be restricted to, up to four (4) weeknights with exact timing dependent on the successful contractor's construction schedule. Advanced signing will be placed in strategic

locations on the highway and intersecting roads advising traffic of the temporary lane closures and night work.

Additional information can be found on the project website at <https://hwy7cr15cr26.com/>.

### **Environmental Assessment Process**

The Study followed the approved planning process for a Group B undertaking in accordance with the *Class Environmental Assessment for Provincial Transportation Facilities (2000)*, with the opportunity for public input throughout. The DCR outlines the environmental assessment process followed, consultation, design details existing environmental conditions, impacts and mitigation measures, and contract specifications for construction.

The purpose of this notice is to initiate the public comment period for the DCR. We are interested in hearing your comments regarding this Study and the DCR. **A copy of the DCR will be available for a 30-day public comment period at <https://hwy7cr15cr26.com> and at the following locations during normal business hours from March 25, 2026 to April 24, 2026.**

Ministry of Transportation  
Eastern Region  
1355 John Counter Boulevard  
Kingston, Ontario  
K7L 5A3

Cavan Monaghan Library  
2199 Davis Road  
Cavan Monaghan, Ontario  
K9J 0G5

If you have any accessibility needs to review the DCR, please contact one of the project team members below.

### **COMMENTS**

Interested persons are encouraged to review the DCR and provide comments to the Project Team by **April 24, 2026**. To provide comments, or if you wish to be added to the study mailing list, visit the project website (<https://hwy7cr15cr26.com>), or please contact me, Franca Sacchetti, Director of East Operations at [Franca.Sacchetti@ontario.ca](mailto:Franca.Sacchetti@ontario.ca), or Patricia Moniz, Indigenous Liaison Specialist by email at [Patricia.Moniz@ontario.ca](mailto:Patricia.Moniz@ontario.ca) or by phone at 613-483-7588.

In addition, a request may be made to the Ministry of Environment, Conservation and Parks for an order requiring a higher level of study (i.e. requiring an individual/comprehensive EA approval before being able to proceed), or that conditions be imposed (e.g. require further studies), only on the ground that the requested order may prevent, mitigate or remedy adverse impacts on constitutionally protected Aboriginal and treaty rights. Requests on other grounds will not be considered. Requests should include the requester contact information and full name.

Requests should specify what kind of order is being requested (request for additional conditions or a request for an individual/comprehensive EA), how an order may prevent, mitigate or remedy those potential adverse impacts, and any information in support of the statements. This will ensure that the Ministry is able to efficiently review the request.

**Minister of the Environment,  
Conservation and Parks**  
MECP  
777 Bay Street, 5<sup>th</sup> Floor  
Toronto, Ontario M7A 2J3  
Email: [Minister.mecp@ontario.ca](mailto:Minister.mecp@ontario.ca)

**Director, Environmental Assessment  
Branch**  
MECP  
135 St. Clair Avenue West, 1<sup>st</sup> Floor  
Toronto, Ontario M4V 1P5  
Email: [EABDirector@ontario.ca](mailto:EABDirector@ontario.ca)

**A copy of the request should also be sent to the team members (MTO and Ainley Group) by mail or email at the contact information provided above.**

Comments and information are being collected to assist the MTO in meeting the requirements of the Ontario *Environmental Assessment Act*. Information will be collected in accordance with the *Freedom of Information and Protection of Privacy Act* and the *Access to Information Act*. With the exception of personal information, all comments will become part of the public record. If you have any accessibility requirements in order to participate in this project, please contact one of the project team members listed above.

If you have any accessibility requirements in order to participate in this project, or if you have any questions and/or comments on the planned works, please contact me.

Sincerely,

Franca Sacchetti  
Director, East Operations

cc. Mark Pedlar, Project Manager, MTO  
Steve Baczyk, MTO Environmental Planner  
Patricia Moniz, Indigenous Liaison Specialist, MTO  
Scott Reynolds, Consultant Environmental Planner, Ainley Group  
Kimberly Stacey, Consultant Project Manager, Ainley Group

Figure 1 – Project Location Key Map

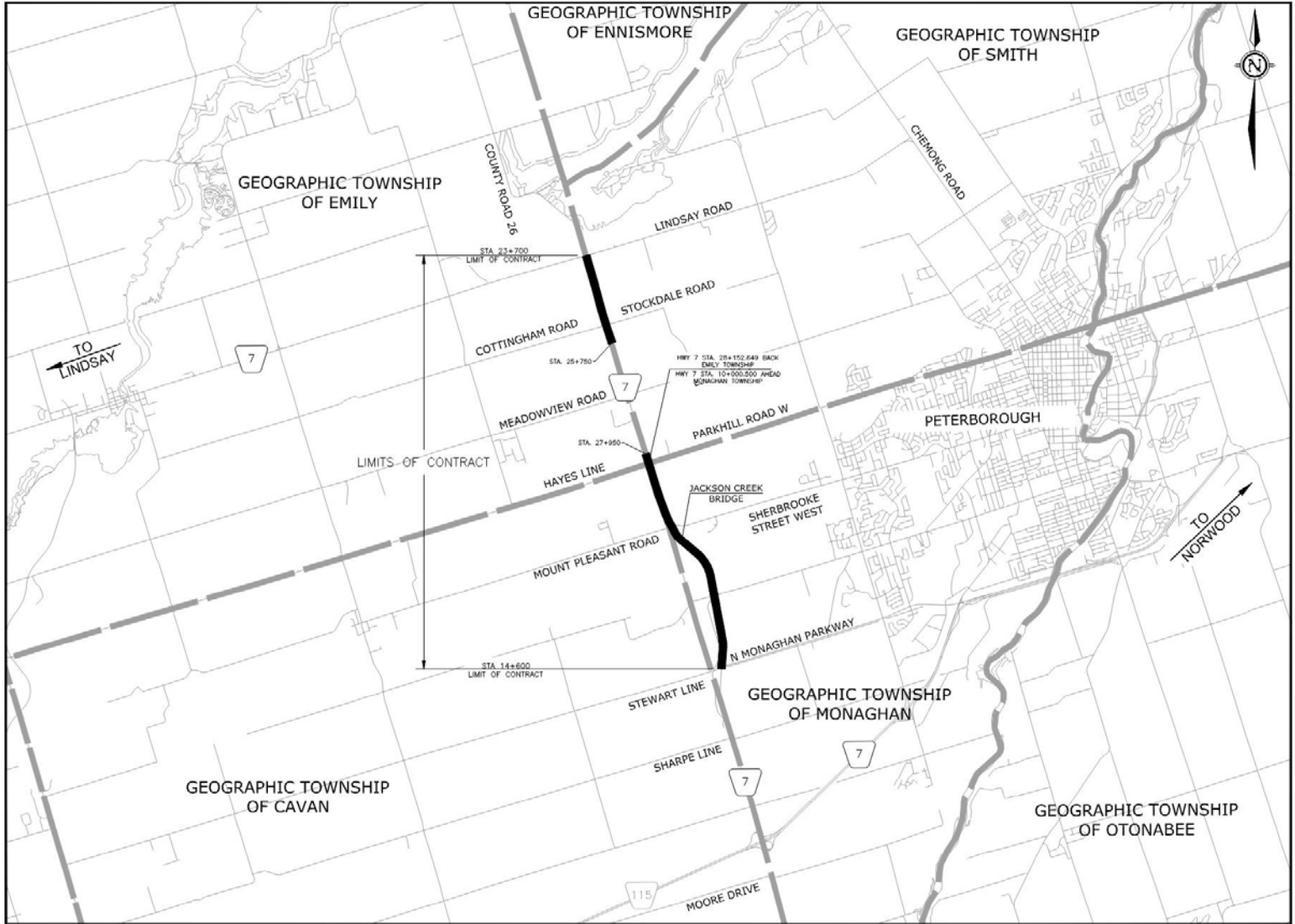

Ministry of Transportation  
Project Delivery  
1355 John Counter Boulevard  
Postal Bag 4000  
Kingston, Ontario K7L 5A3  
Tel.: 613-449-0531

Ministère des Transports  
Zone d'exécution du projet  
1355, boulevard John Counter  
CP/Service de sacs 4000  
Kingston (Ontario) K7L 5A3  
Tél.: 613-449-0531



March --, 2026

Unit E

864 Chemong Rd.

Peterborough, ON K9H 5Z8

[dave.smithco@pc.ola.org](mailto:dave.smithco@pc.ola.org)

Tel.: 705-742-3777

Fax: 705-742-1822

**Attn: MPP Dave Smith – Peterborough-Kawartha**

**Re: Notice of Study Completion, Design and Construction  
Report**

**Detail Design Study – Pavement Resurfacing and Culvert  
Rehabilitation / Replacement**

**Highway 7 from County Road 26 (Fowlers Corners) to County Road 15  
(North Monaghan Parkway) excluding 2.2 kilometres at Lily Lake Road  
Ministry of Transportation – GWP 4044-16-00**

Dear MPP Smith,

The Ministry of Transportation (MTO) and their Consultant, Ainley Group, have completed the *Design and Construction Report (DCR)* for the Detail Design and Class Environmental Assessment (EA) Study for Highway 7 from County Road 26 (Fowlers Corners) to County Road 15 (North Monaghan Parkway), excluding a 2.2 kilometre (km) section from 1.1 km north of Lily Lake Road to 0.2 km north of Park Hill Road West (**Figure 1**). The DCR builds upon the recommended operational improvements identified as part of preliminary design activities for the Highway 7 corridor.

The recommended plan includes; highway resurfacing, signal upgrades, the replacement or rehabilitation of eleven (11) culverts / storm drains, the addition of left turn lanes at Stockdale Road, improvements to the southbound right turn lane at Maple Grove Road, and resurfacing of Jackson Creek Bridge.

Highway 7 and the intersecting roadways are expected to remain open during construction; however, short duration traffic delays may result from lane reductions associated with the proposed undertaking. Originally, night works were not anticipated; however, to fulfill design criteria, limited night work has been determined to be a requirement to facilitate the open-cut culvert replacement activities. Night work will be restricted to, up to four (4) weeknights with exact timing dependent on the successful contractor's construction schedule. Advanced signing will be placed in strategic

locations on the highway and intersecting roads advising traffic of the temporary lane closures and night work.

Additional information can be found on the project website at <https://hwy7cr15cr26.com/>.

### **Environmental Assessment Process**

The Study followed the approved planning process for a Group B undertaking in accordance with the *Class Environmental Assessment for Provincial Transportation Facilities (2000)*, with the opportunity for public input throughout. The DCR outlines the environmental assessment process followed, consultation, design details existing environmental conditions, impacts and mitigation measures, and contract specifications for construction.

The purpose of this notice is to initiate the public comment period for the DCR. We are interested in hearing your comments regarding this Study and the DCR. **A copy of the DCR will be available for a 30-day public comment period at <https://hwy7cr15cr26.com> and at the following locations during normal business hours from March 25, 2026 to April 24, 2026.**

Ministry of Transportation  
Eastern Region  
1355 John Counter Boulevard  
Kingston, Ontario  
K7L 5A3

Cavan Monaghan Library  
2199 Davis Road  
Cavan Monaghan, Ontario  
K9J 0G5

If you have any accessibility needs to review the DCR, please contact one of the project team members below.

### **COMMENTS**

Interested persons are encouraged to review the DCR and provide comments to the Project Team by **April 24, 2026**. To provide comments, or if you wish to be added to the study mailing list, visit the project website (<https://hwy7cr15cr26.com>) or contact the following team member:

**Mr. Mark Pedlar**  
Project Manager  
Ministry of Transportation, Eastern Region  
1355 John County Blvd, Postal Bag 4000  
Kingston, ON K7L 5A3

Phone: (613) 449-0531

Email: [mark.pedlar@ontario.ca](mailto:mark.pedlar@ontario.ca)

In addition, a request may be made to the Ministry of Environment, Conservation and Parks for an order requiring a higher level of study (i.e. requiring an individual/comprehensive EA approval before being able to proceed), or that conditions be imposed (e.g. require further studies), only on the ground that the requested order may prevent, mitigate or remedy adverse impacts on constitutionally protected Aboriginal and treaty rights. Requests on other grounds will not be considered. Requests should include the requester contact information and full name.

Requests should specify what kind of order is being requested (request for additional conditions or a request for an individual/comprehensive EA), how an order may prevent, mitigate or remedy those potential adverse impacts, and any information in support of the statements. This will ensure that the Ministry is able to efficiently review the request.

**Minister of the Environment,  
Conservation and Parks**

MECP

777 Bay Street, 5<sup>th</sup> Floor

Toronto, Ontario M7A 2J3

Email: [Minister.mecp@ontario.ca](mailto:Minister.mecp@ontario.ca)

**Director, Environmental Assessment  
Branch**

MECP

135 St. Clair Avenue West, 1<sup>st</sup> Floor

Toronto, Ontario M4V 1P5

Email: [EABDirector@ontario.ca](mailto:EABDirector@ontario.ca)

A copy of the request should also be sent to the team members (MTO and Ainley Group) by mail or email at the contact information provided above.

Comments and information are being collected to assist the MTO in meeting the requirements of the Ontario *Environmental Assessment Act*. Information will be collected in accordance with the *Freedom of Information and Protection of Privacy Act* and the *Access to Information Act*. With the exception of personal information, all comments will become part of the public record. If you have any accessibility requirements in order to participate in this project, please contact one of the project team members listed above.

Sincerely,

Mark Pedlar

Project

Manager

cc. Steve Baczyk, MTO Environmental Planner  
Scott Reynolds, Consultant Environmental Planner, Ainley Group  
Kimberly Stacey, Consultant Project Manager, Ainley Group

Figure 1 – Project Location Key Map

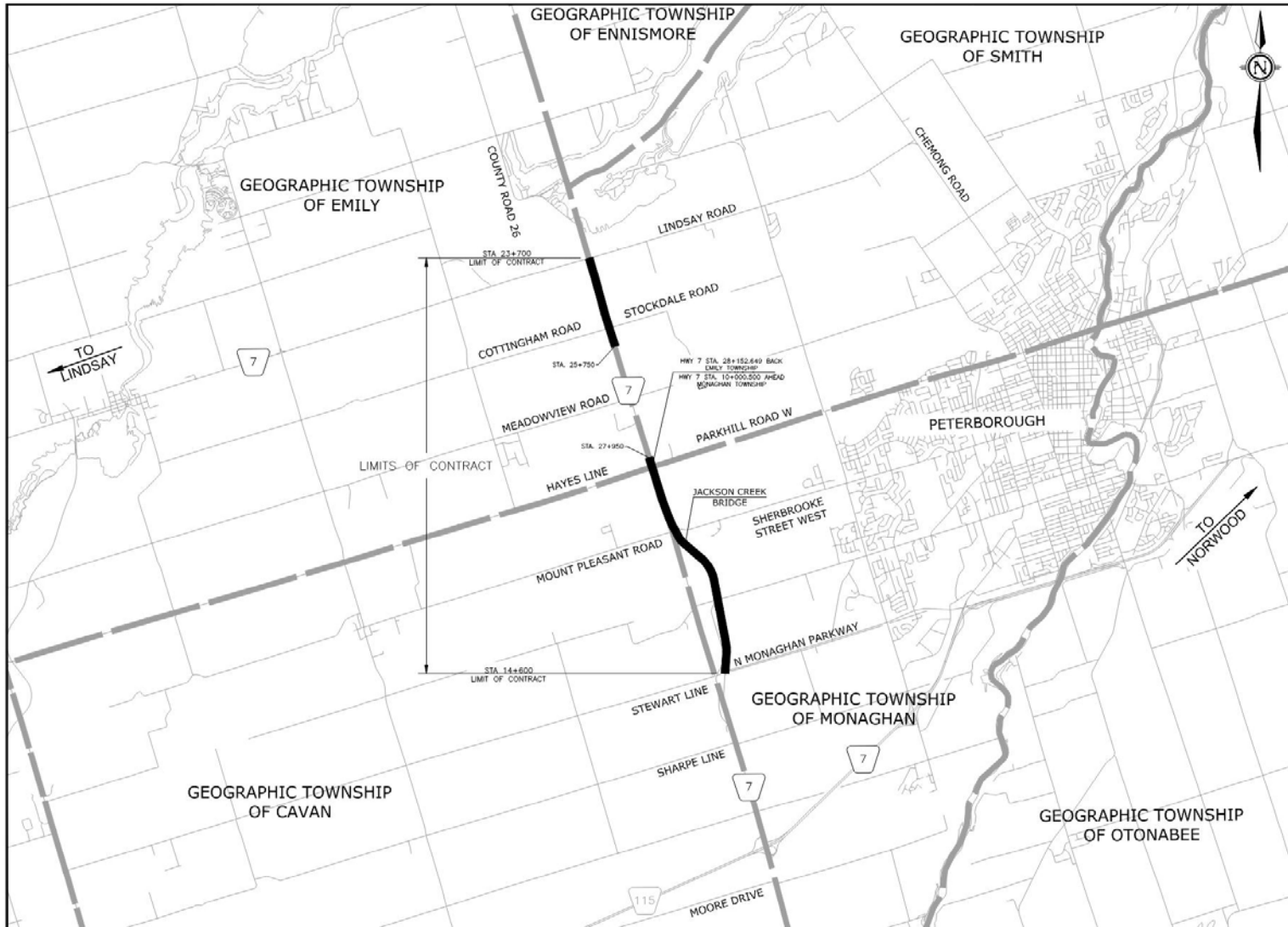

## PROJECT OVERVIEW

The Ministry of Transportation (MTO) and their Consultant, Ainley Group, have completed the *Design and Construction Report (DCR)* for the Detail Design and Class Environmental Assessment (EA) Study for Highway 7 from County Road 26 (Fowler's Corners) to County Road 15 (North Monaghan Parkway), excluding a 2.2 kilometre (km) section from 1.1 km north of Lily Lake Road to 0.2 km north of Park Hill Road West. The DCR builds upon the recommended operational improvements identified as part of preliminary design activities for the Highway 7 corridor.

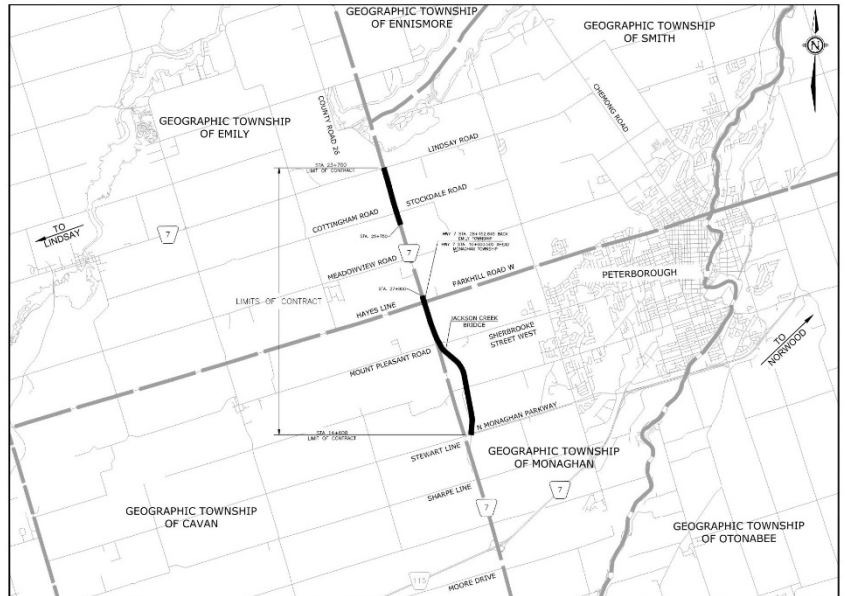

The recommended plan includes; highway resurfacing, signal upgrades, the replacement or rehabilitation of eleven (11) culverts / storm drains, the addition of left turn lanes at Stockdale Road, improvements to the southbound right turn lane at Maple Grove Road, and resurfacing of Jackson Creek Bridge.

Highway 7 and the intersecting roadways are expected to remain open during construction; however, short duration traffic delays may result from lane reductions associated with the proposed undertaking. Originally, night works were not anticipated; however, to fulfill design criteria, limited night work has been determined to be a requirement to facilitate the open-cut culvert replacement activities. Night work will be restricted to, up to four (4) weeknights with exact timing dependent on the successful contractor's construction schedule. Advanced signing will be placed in strategic locations on the highway and intersecting roads advising traffic of the temporary lane closures and night work. Additional information can be found on the project website at <https://hwy7cr15cr26.com/>.

## ENVIRONMENTAL ASSESSMENT PROCESS

The Study followed the approved planning process for a Group B undertaking in accordance with the *Class Environmental Assessment for Provincial Transportation Facilities (2000)*, with the opportunity for public input throughout. The DCR outlines the environmental assessment process followed, consultation, design details existing environmental conditions, impacts and mitigation measures, and contract specifications for construction.

The purpose of this notice is to initiate the public comment period for the DCR. We are interested in hearing your comments regarding this Study and the DCR. **A copy of the DCR will be available for a 30-day public comment period at <https://hwy7cr15cr26.com> and at the following locations during normal business hours from March 25, 2026 to April 24, 2026.**

Ministry of Transportation  
Eastern Region  
1355 John Counter Boulevard  
Kingston, Ontario  
K7L 5A3

Cavan Monaghan Library  
2199 Davis Road  
Cavan Monaghan, Ontario  
K9J 0G5

If you have any accessibility needs to review the DCR, please contact one of the project team members below.

## COMMENTS

Interested persons are encouraged to review the DCR and provide comments to the Project Team by **April 24, 2026**. To provide comments, or if you wish to be added to the study mailing list, visit the project website (<https://hwy7cr15cr26.com>) or contact the following team members:

**Ms. Kimberly A. Stacey, C.E.T.**

Consultant Project Manager  
Ainley Group  
139 Front St, Unit 100  
Belleville, ON K8N 2Y6

Phone: (613) 966-4243 ext. 108

Email: [kim.stacey@ainleygroup.com](mailto:kim.stacey@ainleygroup.com)

**Mr. Mark Pedlar**

Project Manager  
Ministry of Transportation, Eastern Region  
1355 John County Blvd, Postal Bag 4000  
Kingston, ON K7L 5A3

Phone: (613) 449-0531

Email: [mark.pedlar@ontario.ca](mailto:mark.pedlar@ontario.ca)

In addition, a request may be made to the Ministry of Environment, Conservation and Parks for an order requiring a higher level of study (i.e. requiring an individual/comprehensive EA approval before being able to proceed), or that conditions be imposed (e.g. require further studies), only on the ground that the requested order may prevent, mitigate or remedy adverse impacts on constitutionally protected Aboriginal and treaty rights. Requests on other grounds will not be considered. Requests should include the requester contact information and full name.

Requests should specify what kind of order is being requested (request for additional conditions or a request for an individual/comprehensive EA), how an order may prevent, mitigate or remedy those potential adverse impacts, and any information in support of the statements. This will ensure that the Ministry is able to efficiently review the request.

**Minister of the Environment, Conservation  
and Parks**

MECP  
777 Bay Street, 5<sup>th</sup> Floor  
Toronto, Ontario M7A 2J3

Email: [Minister.mecp@ontario.ca](mailto:Minister.mecp@ontario.ca)

**Director, Environmental Assessment Branch**  
MECP

135 St. Clair Avenue West, 1<sup>st</sup> Floor  
Toronto, Ontario M4V 1P5

Email: [EABDirector@ontario.ca](mailto:EABDirector@ontario.ca)

**A copy of the request should also be sent to the team members (MTO and Ainley Group) by mail or email at the contact information provided above.**

Comments and information are being collected to assist the MTO in meeting the requirements of the Ontario *Environmental Assessment Act*. Information will be collected in accordance with the *Freedom of Information and Protection of Privacy Act* and the *Access to Information Act*. With the exception of personal information, all comments will become part of the public record. If you have any accessibility requirements in order to participate in this project, please contact one of the project team members listed above.

**NOTICE FIRST PUBLISHED: March 25, 2026**